RF Block

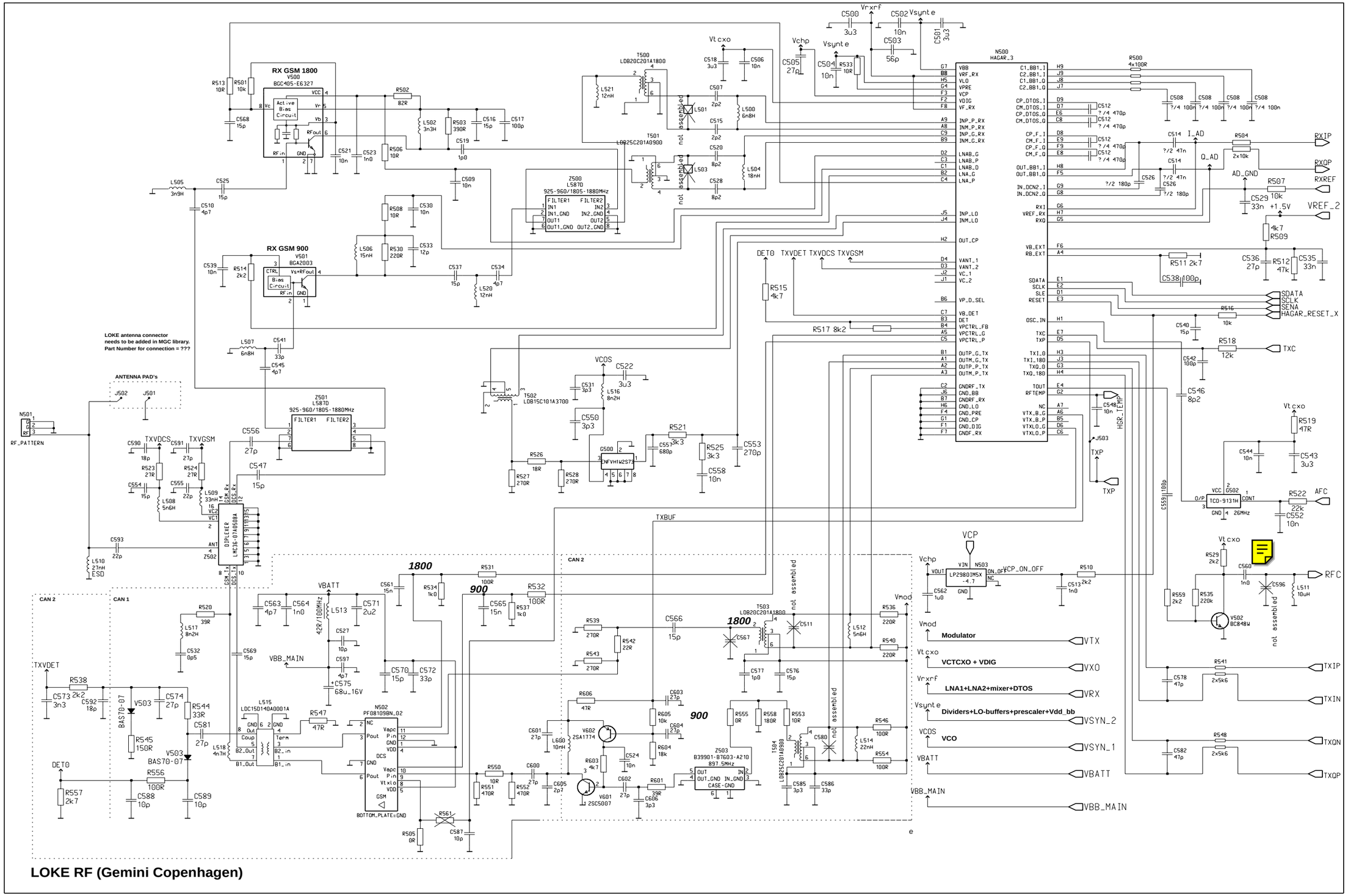

LOKE RF (Gemini Copenhagen)